

PART OF THE N.W. 1/4 OF SECTION 16, T.6N.,R.1W., S.L.B.&M

IN OGDEN CITY
SCALE 1" = 50'

TAXING UNIT: 25

N.W. COR. OF SEC. 16
T6N., R.1W

SEE P. 29-3

SEE P. 29-2

S. 1425.6' & S89°45'E 1605.78'
FR. N.W. COR. OF SEC. 16

S89°45'0"E
DEED LINE

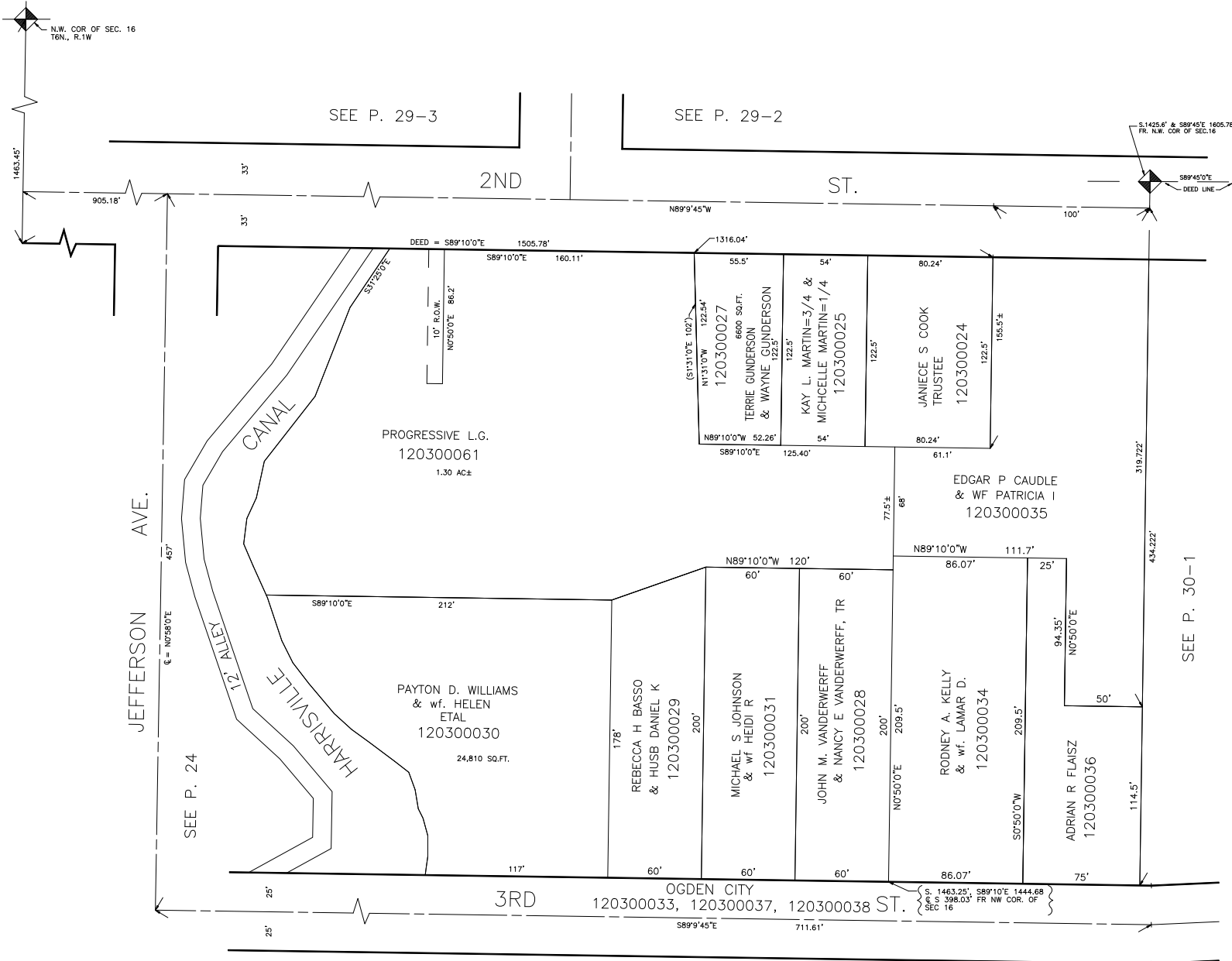

JEFFERSON AVE.

SEE P. 24

12' ALLEY

HARRISVILLE CANAL

PROGRESSIVE L.G.
120300061
1.30 AC±

PAYTON D. WILLIAMS
& wf. HELEN
ETAL
120300030
24,810 SQ.FT.

REBECCA H BASSO
& HUSB DANIEL K
120300029

MICHAEL S. JOHNSON
& wf HEIDI R
120300031

JOHN M. VANDERWERFF
& NANCY E. VANDERWERFF, TR
120300028

RODNEY A. KELLY
& wf. LAMAR D.
120300034

ADRIAN R FLAISZ
120300036

EDGAR P CAUDLE
& WF PATRICIA I
120300035

120300027
6600 SQ.FT.
TERRIE GUNDERSON
& WAYNE GUNDERSON

KAY L. MARTIN=3/4 &
MICHELLE MARTIN=1/4
120300025

JANIECE S COOK
TRUSTEE
120300024

3RD

OGDEN CITY
120300033, 120300037, 120300038 ST.

S. 1463.25', S89°10'E 1444.68'
& S. 398.03' FR NW COR. OF SEC 16

SEE P. 30-1

SEE P. 30